

PLAT & SURVEY

LOCATED IN THE SOUTHWEST QUARTER, SECTION 9, TOWN 6 NORTH,
RANGE 2 EAST, CENTER TOWNSHIP, WILLIAMS COUNTY, OHIO.

OWNER: NEWCOMER AGRICULTURAL PRODUCERS CO.

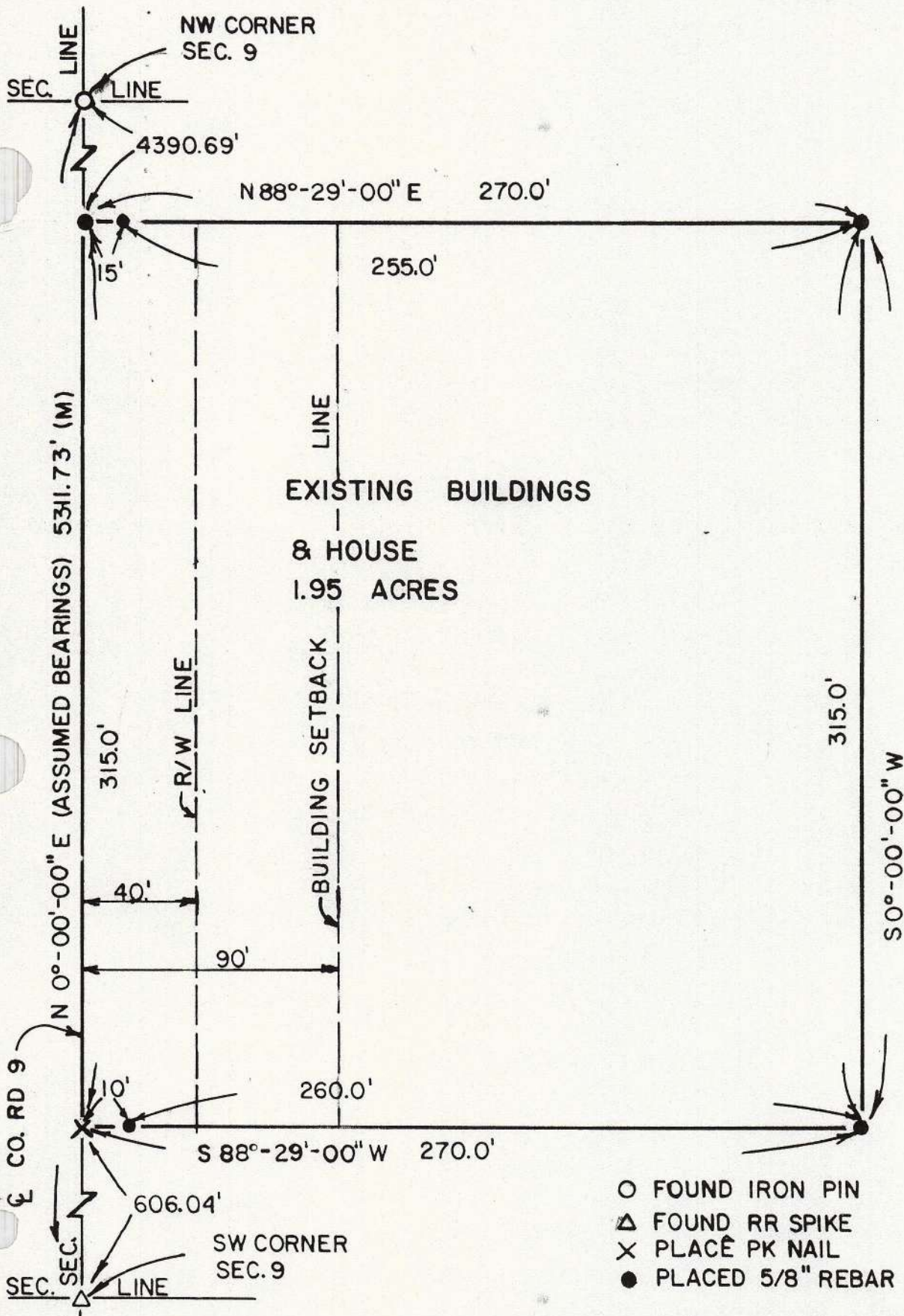

I hereby certify that I have surveyed the premises and prepared the above plat and that said plat is correct to the best of my knowledge and belief. All dimensions are shown in feet and decimal parts thereof. This survey has been recorded in Vol. 10R Page 237 of the Williams County Record of Surveys.

SCALE 1" = 50'
DATE 5/13/86
JOB NO. OS-77-86



Dennis M. Bell
Dennis M. Bell
Reg. Surveyor #6717

BELL ENGINEERING LIMITED

1211 W. HIGH - P.O. BOX 565
BRYAN, OHIO 43506
(419) 636-2585